Vocals/Rhythm

I AM That I AM

♩ = 78

Music & Lyrics: Paula Mandella

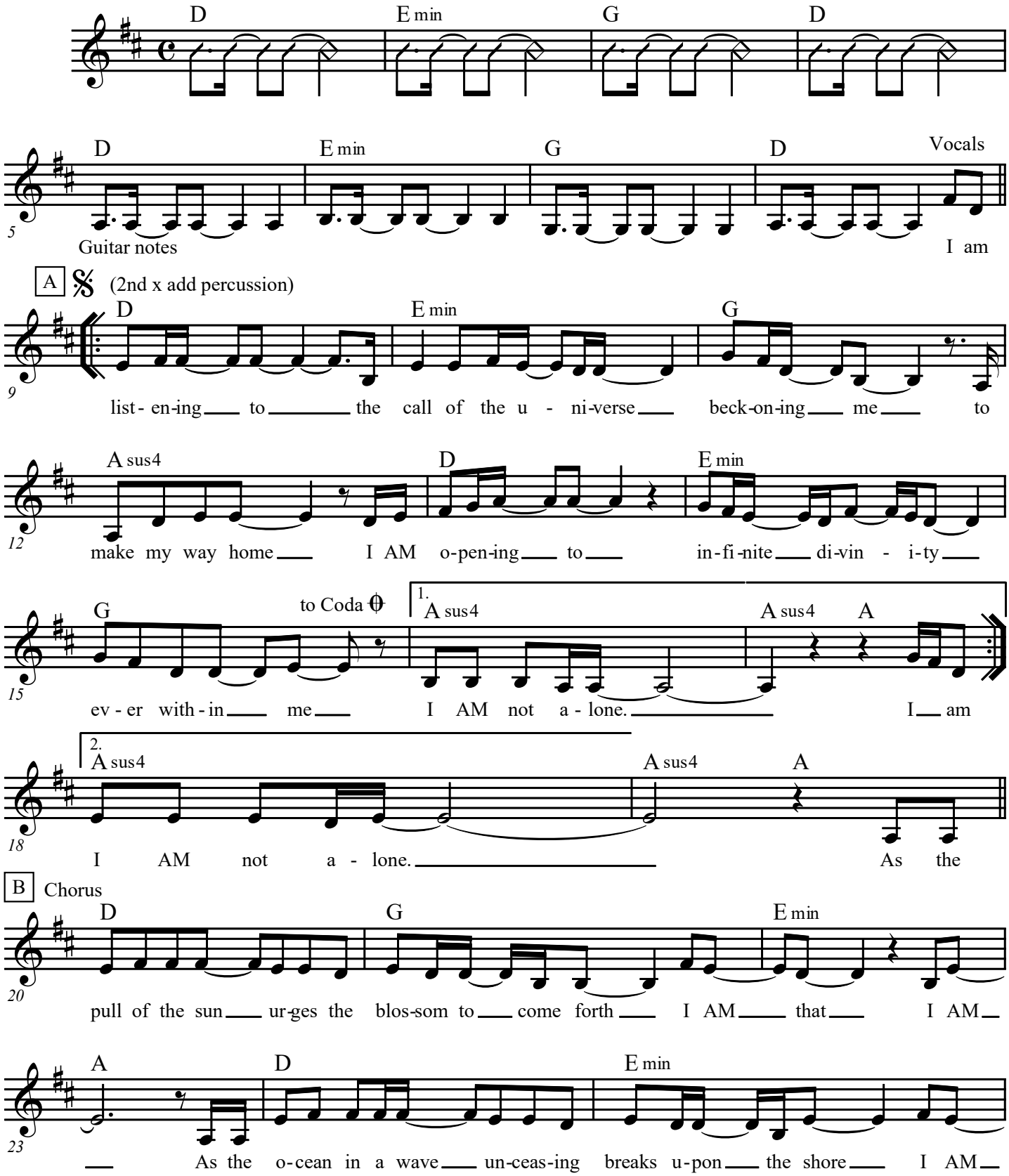
D E min G D
D E min G D Vocals
5
Guitar notes
I am
A (2nd x add percussion)
D E min G
9
list- en-ing to the call of the u - ni-verse beck-on-ing me to
A sus4 D E min
12
make my way home I AM o-pen-ing to in-fi-nite di-vin - i-ty
G to Coda 1. A sus4 A sus4 A
15
ev - er with - in me I AM not a - lone. I am
2. A sus4 A sus4 A
18
I AM not a - lone. As the
B Chorus
D G E min
20
pull of the sun ur-ges the blos-som to come forth I AM that I AM
A D E min
23
As the o-cean in a wave un-ceas-ing breaks u-pon the shore I AM

© www.theTuningNote.com

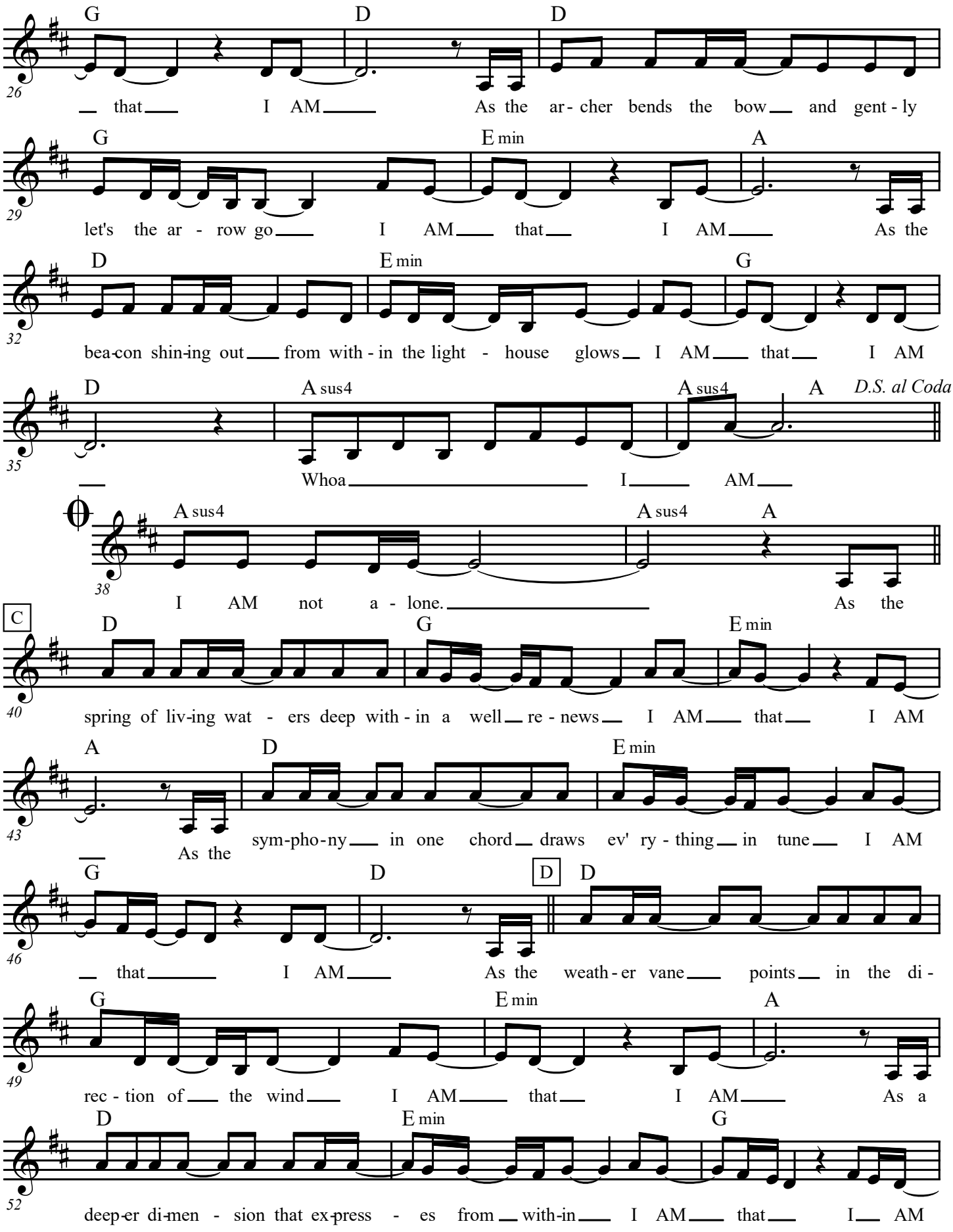

© www.theTuningNote.com

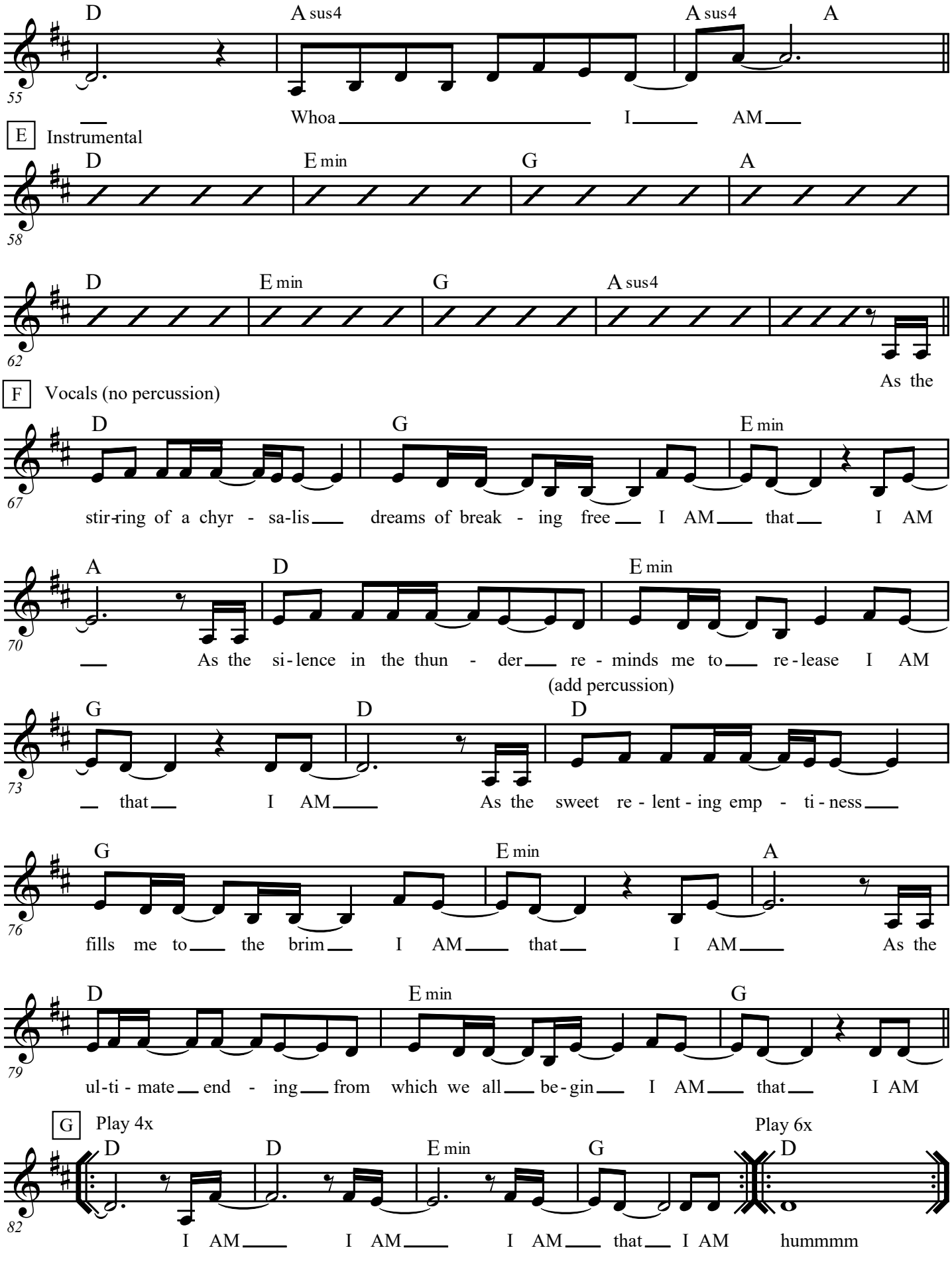
D
A sus4
A sus4
A
55
Whoa I AM
E Instrumental
D
E min
G
A
58
D
E min
G
A sus4
62
As the
F Vocals (no percussion)
D
G
E min
67
stir-ring of a chyr - sa-lis dreams of break - ing free I AM that I AM
A
D
E min
70
As the si-lence in the thun - der re - minds me to re-lease I AM
(add percussion)
G
D
D
73
that I AM As the sweet re - lent - ing emp - ti - ness
G
E min
A
76
fills me to the brim I AM that I AM As the
D
E min
G
79
ul-ti - mate end - ing from which we all be-gin I AM that I AM
G Play 4x
Play 6x
D
D
E min
G
D
82
I AM I AM I AM that I AM hummmm